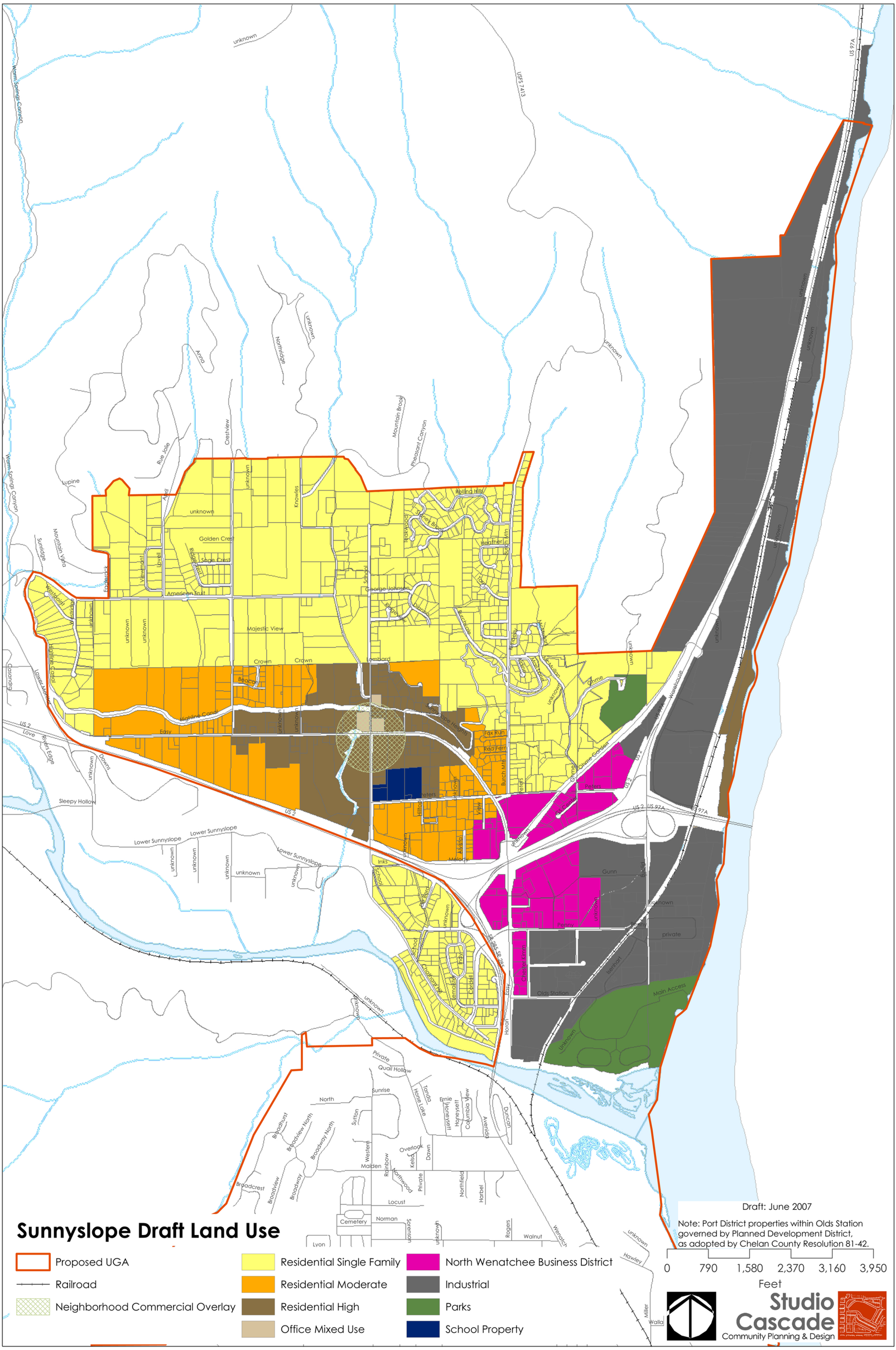
Sunnyslope Draft Land Use
Proposed UGA
Railroad
Neighborhood Commercial Overlay
Residential Single Family
Residential Moderate
Residential High
Office Mixed Use
North Wenatchee Business District
Industrial
Parks
School Property
Draft: June 2007
Note: Port District properties within Olds Station governed by Planned Development District, as adopted by Chelan County Resolution 81-42.
0 790 1,580 2,370 3,160 3,950
Feet
Studio Cascade
Community Planning & Design